

AWS

CHARTERED SURVEYORS &
PROPERTY CONSULTANTS

FOR SALE

PRIME DEVELOPMENT SITE

MILDRED SYLVESTER WAY, NORMANTON WF6 1TP

• approx. 0.5 ACRES



www.awsltd.co.uk

LOCATION

Mildred Sylvester Way is within a mile of junction 31 of the M62 at the heart of one of the region's most successful industrial developments.

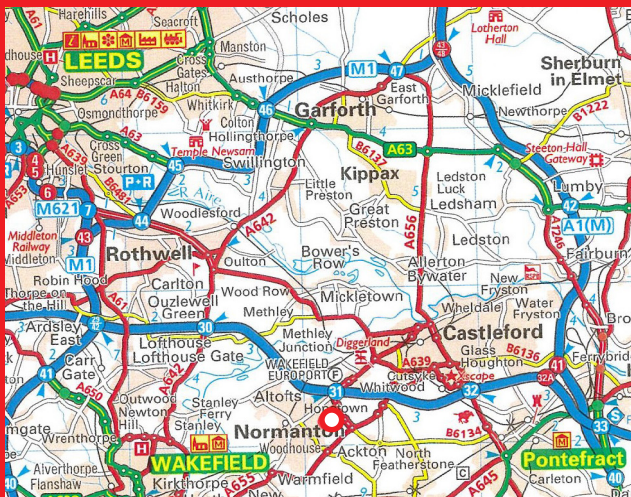

DESCRIPTION

The subject site is a shale surfaced and secured yard and provides an open storage opportunity or development opportunity (subject to planning).

We understand the site is allocated for industrial development although there is not specific planning consent in place.

SITE AREA

The site has an area of approx. 0.5 acres.

LEGAL FEES

Each party pays their own legal costs.

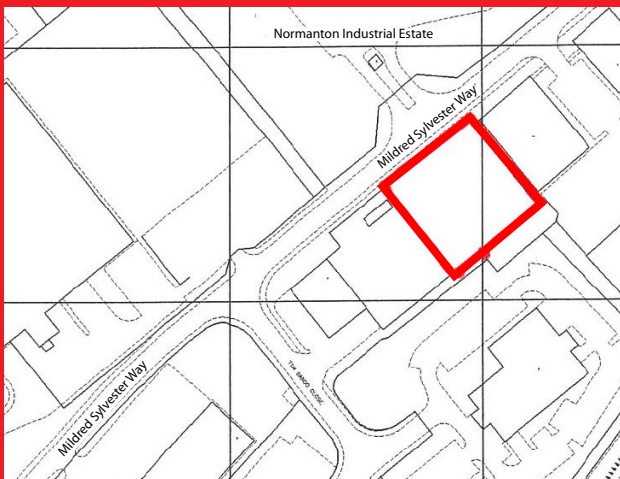

TERMS

The freehold interest in the site is for sale.

Subject to contract.

VIEWING

By appointment with the sole agent,



AWS,
Nick Arundel
Tel: 0113 235 1362
E: nick@awsltd.co.uk

MISREPRESENTATION ACT 1967 AND THE PROPERTY MISDESCRIPTIONS ACT 1991

Important notice relating to the Misrepresentation Act 1967 and the Property Misdescriptions Act 1991: Arundel Williams & Surplice Ltd for themselves and the vendor as agents for the vendor give notice that: We provide the information contained in these particulars for guidance to intending purchasers, licensees or any other third parties and they are for your general information only and will be used at your own risk. We will use all reasonable endeavours to ensure the accuracy of information in the particulars (especially as the information may have been obtained from third parties) and do not accept any liability for any errors or omission including any inaccuracies or typographical errors. Any interested purchasers, licensees or any third parties should not view the information in the particulars as statements or representations of fact and should satisfy themselves that the facts and specific details in the particulars are correct and accurate especially in relation to floor areas and other measurements through inspection or other means, as appropriate, and will be responsible for taking independent surveys or valuations before entering into any legally binding transaction in respect of the property or premises that is the subject matter of these particulars. We have not made any investigations or otherwise of any issues concerning pollution and potential land, building, air or water contamination. Prospective purchasers, licensees or any third parties must undertake their own enquiries and satisfy themselves in this regard. Unless otherwise stated, all prices and rents are quoted exclusive of VAT.

ANTI-MONEY LAUNDERING REGULATIONS

In accordance with Anti-Money Laundering Regulations, two forms of identification will be required.